TRAC Theoretical Roman Archaeology Conference

www.trac.org.uk

Paper Information:

Title: Aspects of Romanization in the Wroxeter Hinterland

Author(s): R. H. White and P. M. van Leusen

Pages: 133–143

DOI: http://doi.org/10.16995/TRAC1996_133_143

Publication Date: 11 April 1997



Volume Information:

Meadows, K., Lemke, C., and Heron, J. (eds) 1997. *TRAC 96: Proceedings of the Sixth Annual Theoretical Roman Archaeology Conference, Sheffield 1996*. Oxford: Oxbow Books.

Copyright and Hardcopy Editions:

The following paper was originally published in print format by Oxbow Books for TRAC. Hard copy editions of this volume may still be available, and can be purchased direct from Oxbow at <http://www.oxbowbooks.com>.

TRAC has now made this paper available as Open Access through an agreement with the publisher. Copyright remains with TRAC and the individual author(s), and all use or quotation of this paper and/or its contents must be acknowledged. This paper was released in digital Open Access format in April 2013.

15. Aspects of Romanization in the Wroxeter Hinterland

by R. H. White & P. M. van Leusen

Wroxeter's Paradox

The common perception of Wroxeter is that it occupied an anomalous position as the fourth largest Roman town in Britain set within a landscape apparently practically devoid of any of the normal accoutrements of Romanized rural society (figure 1). This creates a paradox in that, in all other Roman towns, there seems to be a direct relationship between the size of a town and the degree of Romanization in its hinterland. Ray Laurence has recently highlighted this perception in his study of Pompeii, concluding that "we cannot divide the city from the countryside, nor the countryside from the city. They are both part of the Roman conceptual landscape." (1994:139). If this is so, then Wroxeter, apparently uniquely among Roman towns, seems to be a successful town within an unsuccessfully Romanized area. Archaeologists have developed a number of theories to deal with this apparent paradox. Some have envisaged a hostile rural population resistant to the idea of urban life (Richmond 1963); others have implied or asserted that the success of the town was more apparent than real, allowing them to invoke the *deus ex machina* of an over-ambitious Imperial foundation (Webster 1993); while others have stressed the apparent economic isolation of the territory prior to the conquest and the supposed relative economic underdevelopment of the town, despite its large size (Stanford 1991:95–8).

The Wroxeter Hinterland Project, a three year GIS-based research project specifically designed to test models relating to the Romanization of the heartland of Cornovian territory, is beginning to highlight that these theories have been based on low quality data, since so little systematic work has been done in the region. For example, comparison of the database of aerial photographs of the town centre to the recent geophysical surveys carried out within the town, under the aegis of the Wroxeter Hinterland Project, indicate that settlement was more dense than the photographic evidence would suggest (figure 2). Wroxeter was clearly much more successful than most archaeologists have suspected heretofore. Thus, without a systematically assembled and verified database of sites, analysis of the density and nature of the settlement in and around Wroxeter can only be partial, and at worst misleading.

The aim of this paper is to suggest that Wroxeter, like other Roman towns, was completely integrated with its landscape and, furthermore, concludes that the very success of Wroxeter indicates that previous estimations of the wealth of its hinterland have been grossly under-estimated.

Reconstructing the Iron Age Background

In order to gauge the effect that the imposition of *Viroconium* had on the environment, it is essential



Figure 1. Location map of the Wroxeter Hinterland Project study area and key to the place-names mentioned in the text.

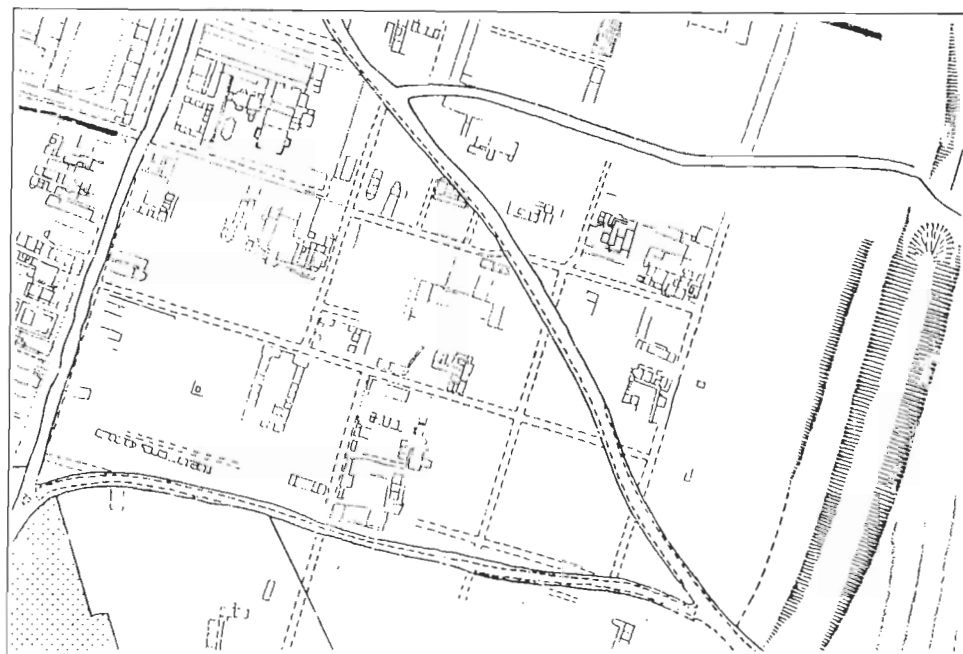

Figure 2. A comparison of air photographic (Wilson 1984) and geophysical evidence gradiometer data courtesy of EH-AML) for the south-east quadrant of Wroxeter highlights the 3-fold increase in settlement density which upsets current views of Romanization in the area.

first to attempt a reconstruction of the existing prehistoric landscape. The Iron Age settlement pattern consisted of two main elements: hillforts and enclosures. The evidence from the Bromfield enclosure suggests that unenclosed settlement sites also existed, but these have only been detected through excavation (Stanford 1995:101–3). There are nineteen known hillforts within the study area and six of these have provided evidence for Iron Age and/or Roman occupation. They vary considerably in size, complexity and situation, suggesting that there was no single strategy for the exploitation of the territory. The hillforts at Baschurch and Wall Camp, for example, lie within marshland which must have determined an economic strategy based on exploitation of wildlife and, possibly, of livestock. In contrast, the economies of the Breidden and the Wrekin, with their easier access to arable resources, were presumably based on a mixed strategy of cereal production and livestock exploitation (Musson 1991:186–7; Stanford 1991:48–50). The profusion of hillforts within Cornovian territory generally has been interpreted as evidence that the Cornovii were cantonalised, with no overt progress towards centralisation before the Roman conquest (Davies 1996:694). The relationship of these hillforts with the enclosures, if in fact there was any, is still obscure.

Hundreds of enclosures have been identified through aerial archaeology within the Wroxeter hinterland. A recent analysis subdivided the enclosures on morphological grounds into three basic shapes: curvilinear, hybrid and rectilinear, with bi- and multi-vallate examples of each. In the same study, it is suggested that rectilinear enclosures cluster around Wroxeter and other Roman military sites and thus represent sites of the Roman period (Whimster 1989:35–47). This might lead one to conclude that curvilinear enclosures were Iron Age but excavation does not appear to support this; multi-period occupation has been detected on many sites of all morphologies. This would appear to rule out chronology as a determinant of morphology. What then does the shape of enclosures mean? Clearly, single interpretations are not likely to be adequate and an assessment of social, cultural and economic factors should be taken into consideration.

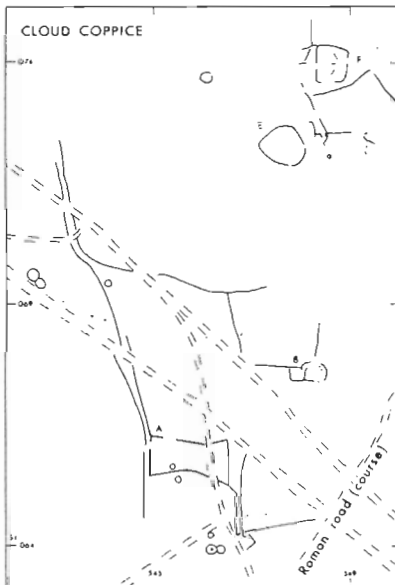

Figure 3. The Cross Houses-Berrington archaeological landscape, among others in the Wroxeter Hinterland, shows evidence of pre-Roman organisation, with the Roman road network cutting across a field system dated to the Iron Age (after Whimster 1989, figure 38).

On current excavated evidence, it would seem that multi-phase occupation is common on enclosed sites which would indicate that the landscape was probably heavily organised and settled before the conquest. Further evidence for this may be detected in the ancient landscape preserved at Cross Houses-Berrington which apparently shows a wide driveway with attached fields and enclosures (Whimster 1989:62–3; Watson & Musson 1993:49). This landscape is clearly cut by the Roman road leading from Wroxeter to Craven Arms, proving it to be of pre-Roman origin (figure 3). The relationship of the fields to an extensive Bronze Age cemetery in the same area is unclear, but it is likely that the cemetery is earlier (Gwilym Hughes pers. comm.). If this is so, it would indicate a move towards an organised landscape in this area during the Iron Age or perhaps the later Bronze Age, at a date consistent with similar processes in other areas of lowland Britain (Cunliffe 1991:531–6). Hints of further areas with a pre-Roman organised landscape have also been suggested around Wroxeter itself, which may indicate a developing centralisation of settlement there in the pre-Roman period (see below; Bassett 1990).

Thus, the evidence points towards a much more developed and stable landscape than is usually perceived for this area. Models of pre-Roman Cornovian society tend to suggest that it was generally impoverished and under-developed (Webster 1991; Stanford 1991). This perception no doubt arose from the lack of systematic archaeological work in the region and closer analysis of the evidence suggests a different interpretation. It is generally accepted that the Cornovii inhabited territory roughly equivalent to modern-day Shropshire and Cheshire, with the exact borders probably coinciding with the natural boundaries of rivers, such as the Mersey and Teme, or with watersheds, such as that between the Severn and Trent. In the Welsh foothills, the border is less certain, but given the large number of hillforts, it may well have been relatively unstable. This is a large cohesive block of territory, and one that is rich in both agricultural and mineral resources. Besides salt, which was exploited in the 'wich' towns of Cheshire and exported widely throughout the north-west and Wales (Morris 1985), mineral resources included lead and copper. (Although there is no positive evidence of these metals being exploited in the Iron Age, it seems unlikely that mines such as the copper mine at Llanymynech remained unexploited, sitting as it does within the ramparts of the hillfort.) In terms of agricultural resources, Shropshire and Cheshire are even today noted as being rich in pasture and, given the evidence for the establishment of co-axial field systems around Wroxeter and elsewhere, there is no reason why such lands could not have been exploited in the Iron Age and Roman periods.

The distributional pattern of known enclosures shows significant clusters within the river valleys, often with a low frequency of settlement in the surrounding areas. This might suggest that lowland settlement was confined to the valleys while large tracts of heavier soils remained unexploited. However, a recent intensive aerial survey of the Mersey, Dee and Weaver valleys in north Cheshire points to insensitive crop responses rather than a genuine dearth of settlement (Collens 1996); detailed analysis of the region around Wroxeter indicates that crop- and parch-marks can appear on a variety of soils, including stagnogleys, depending upon local conditions and topography (Whimster 1989:12–9). The blank areas may, therefore, be no more than areas which are resistant to showing crop-marks except in the most abnormal conditions. If the clay lands were in fact exploited, then the population and wealth of the Cornovii must have been considerably greater than evidence of their material possessions alone would imply. Given that the Cornovii had access to substantial natural resources, why is there so little apparent participation in typical late pre-Roman Iron Age trends such as increased trade with the continent, the centralisation of settlement, and the use of coinage?

Continental trade: It seems clear that the only direct access the Cornovii had to external markets was at Meols on the northern tip of the Wirral. The port was almost entirely washed away in the 19th century, but it is clear from isolated finds of billon coins of the *Coriosolites* that there was a strong Irish Sea trade there (Warhurst & Chitty 1977), although this may have been severely disrupted after the destruction of the *Venetii* and the re-direction of Roman trade to the south-east (Cunliffe 1991:434–42).

Centralisation: while there is no real evidence for general centralised lowland settlement, there are hints, albeit slight, that there was a trading point at Wroxeter suggesting the development of a central place (White 1993). The suggestion rests on a number of points:

1. The name *Viroconium* itself (the place of *Viricio*), suggests there was a settlement there before the Romans arrived.
2. Excavations beneath the *macellum* detected substantial ditches possibly relating to an enclosure (Webster 1988: figure 6.12*).
3. Wroxeter's position as a natural trading point, in respect of both the river and trackways (Pannett 1989; Bassett 1990)
4. Dobunnic coins and a sherd of Arretine ware from within the area of the later town and other Iron Age metalwork from its immediate hinterland (White 1993).

In the wider context, the laying out of extensive field systems and the possible concentration of resources under the control of individuals may point to the first stages of the development of a centralised society.

Use of coinage: there is no evidence for any indigenous use of coin by the Cornovii but coins of the *Coriosolites* and of the *Dobunni* from Meols and Wroxeter respectively suggest that coins were used for trading purposes.

From the evidence above, it seems clear that the Cornovii had the resources to become a centralised society similar to the more developed late pre-Roman Iron Age societies seen further to the south and east, but this process had only just begun when the Romans arrived. The transition towards a centralised economy could have been impeded by the assumed confederate structure of the tribal society, but such a structure is unproven, the assumption being based only on the large number of hillforts in the area, many of which are undated. Other explanations may be more viable. In theory, centralisation could have taken place through the control of key resources, such as salt, copper and agricultural products by a number of individual petty chieftains. These chieftains could then have used their greater power to extend their territories and influence. Trade would have played an increasingly important role in this development since resources concentrated in such a way would have had to be marketed. Such trends would, however, be constrained by the poor access the Cornovii had to adequate trading facilities since their territory was substantially land-locked. The only port, at Meols, lay exposed at the very tip of the territory. Trade would have been possible along the Severn at least up to the area of Wroxeter, but imported trade goods brought along this route would have been under the control of the *Dobunni* who may well not have been inclined to allow many of the prestige imported goods out of their own territory. Substantial trade to the west is highly unlikely given the difficulties of access of that region, while to the east, there is little evidence of an established trade into the Midlands. The difficulty of moving goods into and out of the tribal territory may, therefore, be the principal reason why so little material wealth has been discovered in the area. The picture that is established is of a largely self-sufficient society which had little access to the outside world despite its hypothesised wealth. If this is the case then the wealth and surpluses created by Cornovian society must have been disposed of in other ways, such as conspicuous consumption at ritual feasts or through the construction of the numerous hillforts and enclosures known in the area.

The Foundation and Impact of Wroxeter

Like any town, the civic population of Wroxeter, which may have been in the region of 5,000 – 8,000 at its high point, had to be fed, demanding that its immediate suburbs be devoted to market gardens such as those identified through excavation at Duncote farm (Ellis *et al* 1994:67–8). These would need high-quality soils and a field morphology of relatively small, perhaps gridded, fields. Less productive or seasonally flooded land might be given over to seasonal activities, such as tile-making or potting (Houghton 1961). Further out from the immediate area of the town, farms might be practising a more mixed agriculture in areas of poor quality soils, or for those on good quality land, such as the freely-draining alluvium, arable farming might predominate. Those wishing to take advantage of the town's market would have had to settle close to the roads or river *Sabrina* (Severn) so that produce could be easily transported. These farms would also have been able to participate in the redistribution of produce from Wroxeter to outlying trading settlements, such as Meole Brace, and to the possible markets or *mansio* sites at *Rutunium*, Red Hill (*Uxacona*) and Craven Arms.

Roman Settlement Pattern as Understood to Date.

Three non-urban settlement forms are known around Wroxeter: enclosures, villas, and unenclosed roadside settlements.

As noted previously, the dating of enclosures in the Wroxeter hinterland is a particular problem since relatively few have been excavated. There is no apparent correlation between the morphology

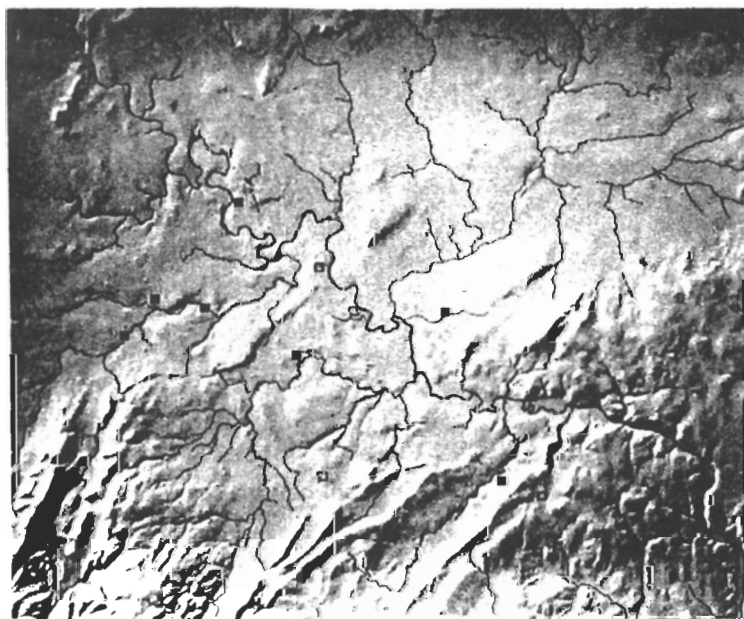

Figure 4. Distribution of villas in the Wroxeter Hinterland. Closed symbols: confirmed villa sites. Open symbols: unconfirmed villa sites.

of the enclosures and their date, and many that have been excavated show prehistoric as well as Roman occupation. This strongly suggests that there was no great dislocation of settlement after the conquest.

Villas appear to be notably absent from the archaeological record, but this may be more illusory than real. A significant cluster of three villas has been found spaced at approximately two mile intervals along the Rea Valley, south-west of Shrewsbury, while further work is showing that other examples may well exist in the Cound valley at Pitchford (Stanchester) and Conover. Two others are known in the Much Wenlock area at Yarchester and possibly at Much Wenlock itself. Isolated sites are also known south of Craven Arms at Acton Scott and Linley and it has been suggested that others lay at Rushbury and at Berwick, north of Shrewsbury. Further, there is an instance of an enclosure site which has also produced cropmark evidence for a contemporary or later villa (Ashford Carbonnel); while excavation on an enclosure at Chilton Farm, Atcham has produced evidence for a substantial Roman building. Interestingly, only one possible villa site is known in the immediate vicinity of Wroxeter (Hugh Hannaford pers comm). What is known of the distribution of the villas suggests they were focused along the courses of the tributaries of the Severn and the Roman road network, not clustered around the town (figure 4). This would suggest that villas were being established within the existing territorial organisation, strengthening further the hypothesis that there was little dislocation of settlement after the conquest. Where excavations have been carried out, the villas seem quite impoverished with few portable goods, although they are well furnished with mosaics (Yarchester) and substantial buildings (Whitley, Yarchester, Acton Scott), suggesting that they are fully Romanized establishments (Webster 1991:97–103). There is little evidence for great wealth and it is possible that these establishments were run by bailiffs for absentee landlords.

Only three unenclosed settlement sites are known, all of them apparently beginning within the Roman period. The first, on Heath Road, Whitchurch, is more properly understood as suburban ribbon development associated with the town of *Mediolanum* (Whitchurch) rather than as an independent settlement. Another, at Meole Brace, was an unenclosed roadside settlement which has been interpreted as a secondary market for the re-distribution of goods from Wroxeter (Ellis *et al* 1994:52–5) while the third settlement is an unverified site at Ellerton on the Shropshire/Staffordshire border. These sites presumably show the penetration of a full market economy into the rural hinterland but the extent of their influence beyond the road system may well have been negligible.

Moving Towards a Synthesis

There is no doubt that the conquest of Cornovian territory in the late 40s AD had a profound impact on tribal society. There are some signs of resistance (White & Webster 1994) but the conquest may have been largely peaceful and swift, suggesting a degree of co-operation from the tribe, probably including the elite. In the initial stages some land, such as the settlement of *Viricio*, will have been seized by the military authorities for their numerous forts and fortresses (Webster 1988; Welfare & Swan 1995) and it may be that the displaced hillfort populations would have settled around the more permanent of these establishments, as Webster has suggested (1991:47–8). It is certainly true that there was a huge increase in the import of manufactured goods of all kinds into the area which, although largely for the benefit of the troops, would also have been used by the indigenous population.

With the establishment of *Viroconium*, there was an undoubted boost to the level of Romanization, reflected in the construction of impressive public buildings in the centre of extensive defences

enclosing sixty-four hectares. Recent geophysical surveys have indicated that within the town, there was a dense pattern of buildings and streets indicative of fully developed urban life (Gaffney *et al.* forthcoming; van Leusen forthcoming). Considerable quantities of imported and locally-produced goods recovered from excavations within the urban core are unequivocal about the scale of Romanization witnessed at Wroxeter. This strongly suggests that the tribal elite took on the trappings of Romanization with enthusiasm, as did substantial elements of the population. This being so, it is reasonable to conclude that the surrounding *territorium* which supported the town should have been densely settled and tied in with the Romanized economy. Current interpretations suggest, however, that rural development was stunted. Hypothetically, it should be possible to detect the degree of acculturation around Wroxeter by studying artefacts associated with the settlement sites in the hinterland. For example, the density of some material should correlate with the intensity of agricultural activity in the area.

The Wroxeter Hinterland Project is specifically designed to test such hypotheses through GIS analysis of existing, as well as newly-created, databases, and a number of specific hypotheses have been put forward for investigation in the initial analysis:

1. Settlement around Wroxeter will be distance-related since the inhabitants of the hinterland would have an interest in marketing their produce either at Wroxeter or at their nearest market. This relation would be modified to some extent by factors such as the position of the settlements, the nature of their produce, and their ease of access to the town. Any models of this kind must therefore take into account transport via the roads and river systems.
2. Cornovian settlement sites may well be materially impoverished since the Iron Age pattern suggests a degree of resistance to the acquisition of traded goods. This was presumably overcome to some extent during the Roman period as the sheer quantity of material available saturated the markets, as the trading settlements such as those at Meole Brace and outside Whitchurch indicate. It should be possible to establish the existence of resistance by determining whether those sites with ease of access to the primary or secondary markets did or did not avail themselves of the opportunities to acquire material possessions. This could perhaps be reflected through high status materials such as samian ware or mortaria in rural settlements.
3. Although settlement in the Wroxeter hinterland may have been extensive, the visibility of any one particular site through surface collection and excavation will be dependent on the agricultural regime practiced there. If, as seems likely for the heavier glacial soils, agriculture was predominantly pastoral, manuring spreads will not have been incorporated into the landscape to the extent that may be expected elsewhere. Certainly, the excavated bone remains at Wroxeter indicate an important industry in the processing of cattle carcasses and its subsidiary industries. On the poorer soils, there may have been a reliance on sheep ranching to produce wool and other by-products. Both trades were important in Shropshire in the medieval and post-medieval periods. Nonetheless, there must still have been extensive areas of arable land around Wroxeter as carbonised cereals, including high quality bread wheats, oats and rye, have been located in excavation. Such areas should be detectable through artefact scatters produced by the normal manuring processes. Mapping manuring scatters, identified through sherd size and abrasion, against specific soils should clarify whether prime arable land was being used for pasture or not. It should also be possible to examine known enclosures in such areas for droveways or other diagnostic features to try to determine what the enclosures were used for.

4. The development of specialisation in pastoral activities throughout Cornovian territory may have been encouraged by the presence of permanent military establishments such as the legionary base at Chester and the smaller forts at Leominster, Whitchurch and Walltown. The troops posted here would have required substantial and regular quantities of foodstuffs, cloth and leather. Some of these food stuffs may have come from the territories of tribes bordering the Cornovii, but it is likely that the Cornovii were expected to provide the bulk of this material. The guaranteed market that this would have provided may well have acted as an important stimulus in the intensification of Cornovian agriculture along pastoral lines. If this interpretation is correct, analysis of the results of hypothesis 3 might well indicate areas of land suitable for arable use which were devoted to pastoral agriculture instead.

5. The pre-Roman landscape was apparently already extensively settled and developed. GIS analysis of field systems surviving as cropmarks will be tested against known elements of the Roman landscape to determine the degree and location of this organisation, and will attempt to detect changes to the landscape in the Roman period. These changes to the organisation of field systems should be particularly marked within the vicinity of the town where market gardening activities should predominate (cf. Duncote Farm).

With over one year of the project still to run, it is too early to reach substantive conclusions about the process and degree of Romanization in Wroxeter's hinterland. What is becoming clearer, however, is that it is only through the substantial increase in new data generated by the project, allied with the manipulation of existing data sets using GIS technology, that further progress will be made towards understanding the transformation of Cornovian society brought about by Wroxeter's creation.

End note

* The possible enclosure is labelled as 'pre-Legionary features' on figure 6.12. The evidence has not been fully presented in print but will appear in Webster, forthcoming.

Bibliography

- Bassett, S. R. 1990. The Roman and Medieval landscape of Wroxeter. In *From Roman Viroconium to Medieval Wroxeter* (ed. P. A. Barker). Worcester: West Mercian Archaeological Consultants, pp. 10–12.
- Collens, J. 1996. Aerial photography in Cheshire. *Cheshire Archaeology News*, 3.
- Cunliffe, B. 1991. *Iron Age Communities in Britain* (3rd edn), London: Routledge.
- Davies, J. L. 1996. The Early Celts in Wales. In *The Celtic World* (ed. M. J. Green). London: Routledge, pp. 671–700.
- Ellis, P., Evans, J., Hannaford, H., Hughes, G. and Jones, A. 1994. Excavations in the Wroxeter hinterland 1988–1990. The archaeology of the A5/A49 Shrewsbury bypass. *Trans Shropshire Archaeol & Hist Soc*, 69:1–119.
- Gaffney, V. L., van Leusen, P. M. and White, R. H. forthcoming. The Wroxeter Hinterland Project, an interim statement. *CAA (UK)* 96.
- Houghton, A. W. J., 1961. A Roman tiler and brickfield at Ismore Coppice, Wroxeter. *Trans Shropshire Archaeol & Hist Soc*, 57:7–12.
- Laurence, R., 1994. *Roman Pompeii, Space and Society*. London: Routledge.
- van Leusen, P.M. forthcoming. Integration and analysis of geophysical data sets using GIS. *Archaeological Prospection*.
- Morris, E. L. 1985. Prehistoric salt distribution: two case studies from western Britain. *Bulletin Board Celtic Studies*, 32:336–379.

- Musson, C. R. 1991. *The Breidden Hillfort. A later prehistoric settlement in the Welsh Marches*. London: CBA Res Rep 76.
- Pannett, D. 1989. The River Severn at Wroxeter. *Trans Shropshire Archaeol & Hist Soc*, 66:48–55.
- Richmond, I. A. 1963. The Cornovii. In *Culture and Environment. Essays in Honour of Sir Cyril Fox* (eds I. L. L. Foster and L. Alcock). London: Routledge & Kegan Paul, pp. 251–262.
- Stanford, S. C. 1991. *The Archaeology of the Welsh Marches* (2nd edn). Ludlow: (privately printed).
- Stanford, S. C. 1995. A Cornovian farm and Saxon cemetery at Bromfield, Shropshire. *Trans Shropshire Archaeol & Hist Soc*, 70:95–141.
- Warhurst, M. and Chitty, G. 1977. Ancient Meols. *Jnl Merseyside Archaeol Soc* 1:19–42.
- Watson, M. and Musson, C. R. 1993. *Shropshire from the Air. Man and the Landscape* Shrewsbury: Shropshire Books.
- Webster, G. 1988. (ed.). Wroxeter (Viroconium Cornoviorum). In *Fortress into City. The consolidation of Roman Britain, First century AD* (ed. G Webster). London: Batsford, pp. 120–144.
- Webster, G. 1991. *The Cornovii* (2nd edn). Gloucester: Alan Sutton.
- Webster, G. 1993. The City of Viroconium (Wroxeter): its military origins and expansion under Hadrian. In *Roman Towns: the Wheeler inheritance* (ed. S. J. Greep). London: CBA Res Rep 93, pp. 50–55.
- Webster, G. forthcoming. *Wroxeter, Shropshire. Excavations on the Site of the Baths. The Military Phases*. English Heritage Monograph
- Welfare, H. and Swan, V. 1995. *Roman Camps in England. The Field Archaeology*. London: H.M.S.O..
- Whimster, R. 1989. *The Emerging Past. Air Photography and the Buried Landscape*. London: H.M.S.O..
- White, R. H. 1993. New light on the Iron Age in the Wroxeter hinterland. *West Midlands Archaeol*, 36: 28–34.
- White, R. H. and Webster, G. 1994 Two Roman javelin heads from the Wrekin hillfort, Shropshire. *Trans Shropshire Archaeol & Hist Soc*, 69:126–8.
- Wilson, D. R. 1984. The Plan of Viroconium Cornoviorum. *Antiquity*, 58:117–20.